

# DEMS

YOUR LIFE, OUR PRIORITY

## Dynamic Emergency Monitoring System

Find us here



TÉCNICO  
LISBOA

### 1. PROBLEM



Manual triage systems are outdated and static.

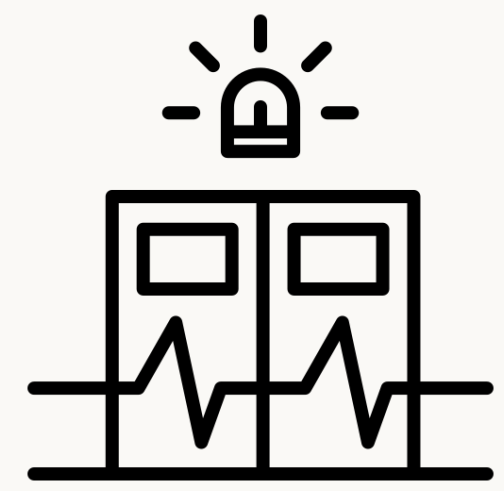

Critical patients can deteriorate unnoticed.



Healthcare staff are overwhelmed and resources misallocated.

### 2. SOLUTION

Real-time patient monitoring with wearables for faster, smarter emergency care.



Registration & Triage



Patient with wearable



Server/Data processing



Data Access (Dashboard)



Medical Decision

### 3. HOW IT WORKS



1 Patients receive smart bracelet



2 Vitals data (Heart Rate, SpO2, Temperature)



3 Information is sent via Wi-Fi to the server



4 Clinical dashboard displays real-time alerts



5 Doctors make immediate decisions

### 7. RESULTS

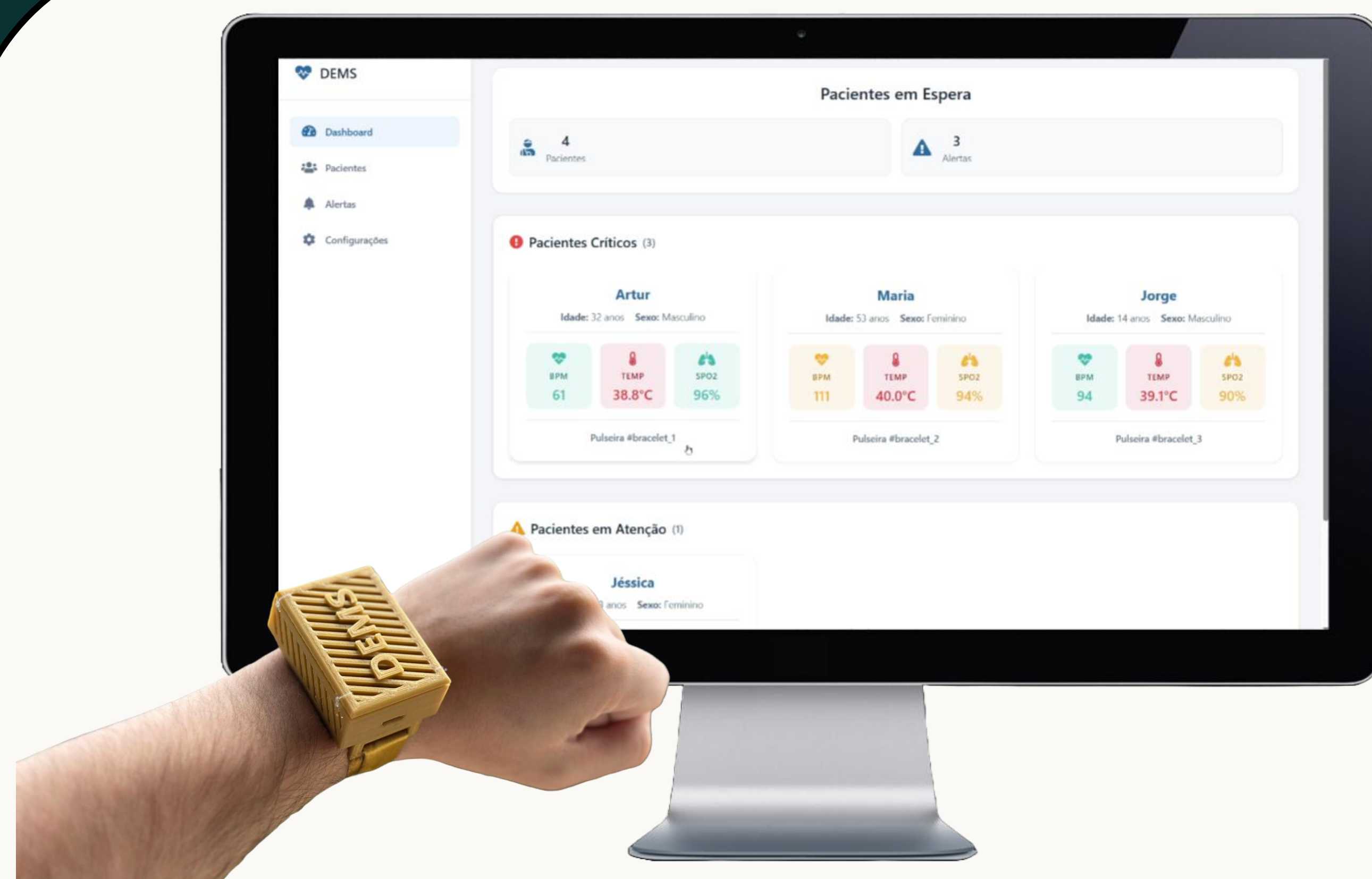

The prototype was successfully tested, proving its functionality and effectiveness in real-world conditions.

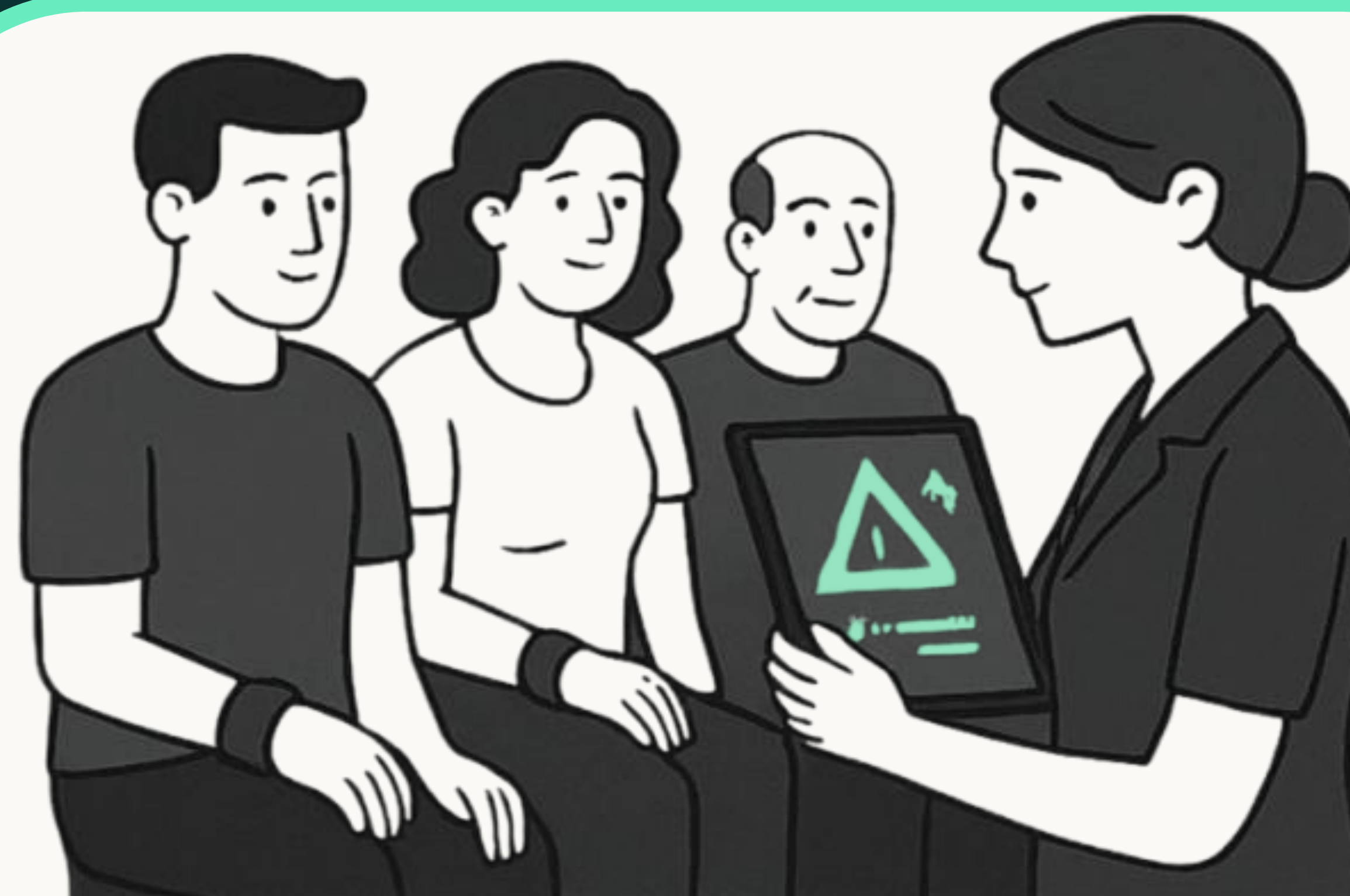

Because your life is more than a moment — it's everything.

### 6. BENEFITS



Immediate Response to Critical Alerts



Continuous Monitoring of Vital Signs



Patients Fall Detection

### 4. TECHNOLOGY

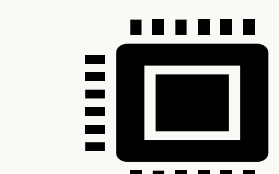

Microcontroller (ESP32-C3)



Temperature Sensor (MLX90614)



Oximeter (MAX30102)



Accelerometer (MMA8452Q)



Wi-Fi



Database Management (Laptop)

### 5. FEATURES



Hearth Rate



Falls detector



SPO2

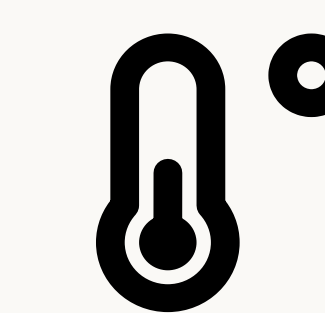

Temperature

Partner:

