Installing OmniGaggle on a Mac

Takes about 2 minutes. Works on Apple chip and Intel Macs. Use version 0.0.23 or newer.

1 Download

Go to github.com/FeatureSpitter/erd-tool/releases. Under **Assets**, click the file ending in **universal.dmg**.



2 Install

Open the downloaded file. Drag **OmniGaggle** onto the **Applications** folder. If asked about an older copy, click **Replace**.



3 Open it

In **Finder > Applications**, double-click **OmniGaggle**.

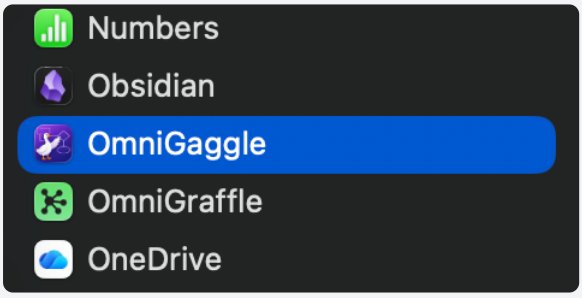

4 Click Done

The first time, macOS blocks it because the app isn't from the App Store. Click **Done**, not Move to Trash.

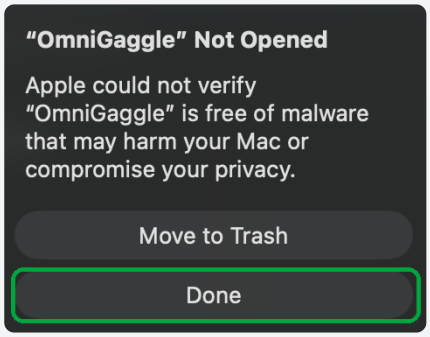

5 Allow it

Open **System Settings > Privacy & Security**, scroll down and click **Open Anyway**. Enter your Mac password or use Touch ID.

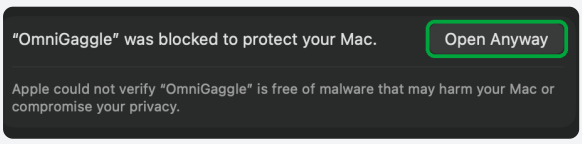

6 Open Anyway

In the last popup, click **Open Anyway**. OmniGaggle starts and is ready to use.

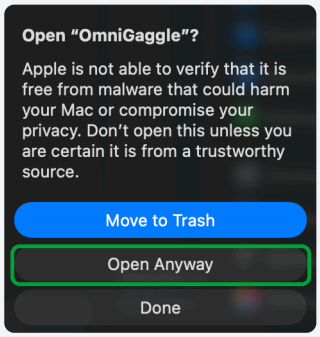

> You only do steps 4 to 6 once for each new version. After that, OmniGaggle opens normally from Applications or the Dock.